ERICSON®
SAFETY IS OUR STANDARD

RENTAL SOLUTIONS

Market Guide

ericson.com

POWERING THE RENTAL INDUSTRY WITH DURABLITY

When it comes to temporary power, Ericson offers the complete lineup rental fleets depend on.

ABOUT ERICSON MANUFACTURING

It all started with a simple idea—our original 1918 patent for a rubber hand lamp that made jobsites safer. That first innovation set the tone for who we are: a family-owned company built on solving tough challenges with smart, rugged solutions.

For more than 100 years, we've led the way in electrical safety and innovation. We design and build the vast majority of our products in the U.S.,giving you a reliable, secure supply chain you can count on.

While Ericson has long been trusted on jobsites, our solutions power a wide range of industries—including live events, rental operations, AI data centers, OEMs, and food and beverage facilities.

Whether you need something off the shelf or a fully customized configuration, we deliver with craftsmanship, flexibility, and an unwavering commitment to safety.

ERICSON®
SAFETY IS OUR STANDARD

Go to Ericson.com, and at the search bar enter your part number for an Ericson cross or contact our applications team at **1-800-ERICSON. (374-4266)**

Our four product categories are built to power and light a wide range of applications—from large-scale operations to detailed, precision-driven work.

Each category works together to deliver a complete, dependable system that keeps power moving, connections secure, lighting strong, and jobs running smoothly.

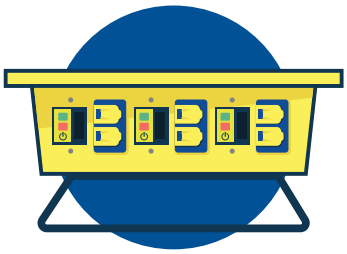

Jobsite Power & Protection

Customizable portable power solutions for a wide variety of environments – power transformer units, power distribution units, I-Lines, GFCI cordsets, and cable/hose protection.

Jobsite Lighting

Portable lighting solutions for commercial, industrial, and maintenance applications, available in standard, hazardous location, and specialty designs—providing dependable illumination in even the most challenging environments.

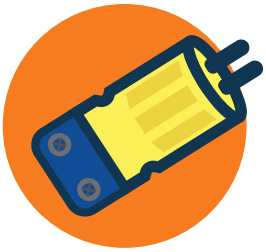

Portable Power

Comprehensive line of NEMA wiring devices, adapters, GFCI solutions, and connectors that ensure safe, versatile, and compliant power connections in varied jobsite settings. This includes exclusive antimicrobial plugs and cords, plus a new line-up with industry part #s to make ordering seamless. IP69K rated and NSF certified.

Pendant Power & Control

Ergonomic power and control solutions including cable reels, strain relief grips, pendant stations, mini/micro-sync cordsets, and power drops—ideal for overhead, mobile, and precision control applications.

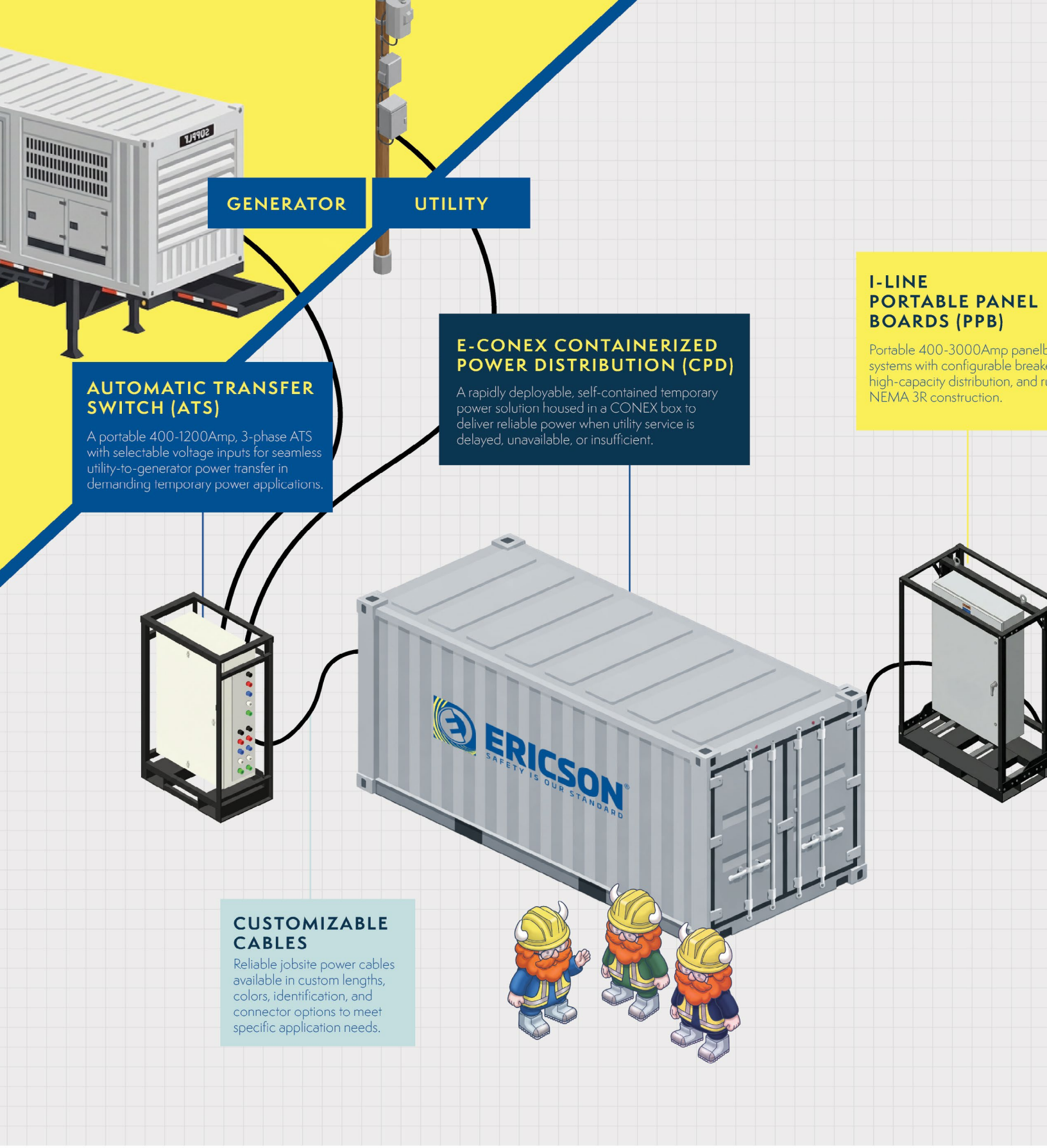

HOW IT ALL WORKS TOGET

Ericson's integrated power solutions provide everything you need to deliver safe, reliable po
from the source all the way to the point of use, whether on the jobsite or at your next event.

board
ers,
ugged

E-CART PORTABLE TRANSFORMER UNIT (PTU)

Portable 15–500kVA transformer carts with multiple voltage options, mobile designs, and reliable power transformation.

TUFFTRAXX® CABLE PROTECTION

Built-to-last polyurethane cable protectors designed to safeguard temporary power cables from traffic, abrasion, and jobsite damage.

OSCAR "SPIDER BOX" SERIES

Heavy-duty 50Amp power distribution units featuring GFCI protection, flexible connection options, and rugged NEMA 3R outdoor-rated designs.

COMPACT DISTRIBUTION UNIT (CDU)

Compact 30–50Amp power distribution units with GFCI protection and flexible jobsite power configurations.

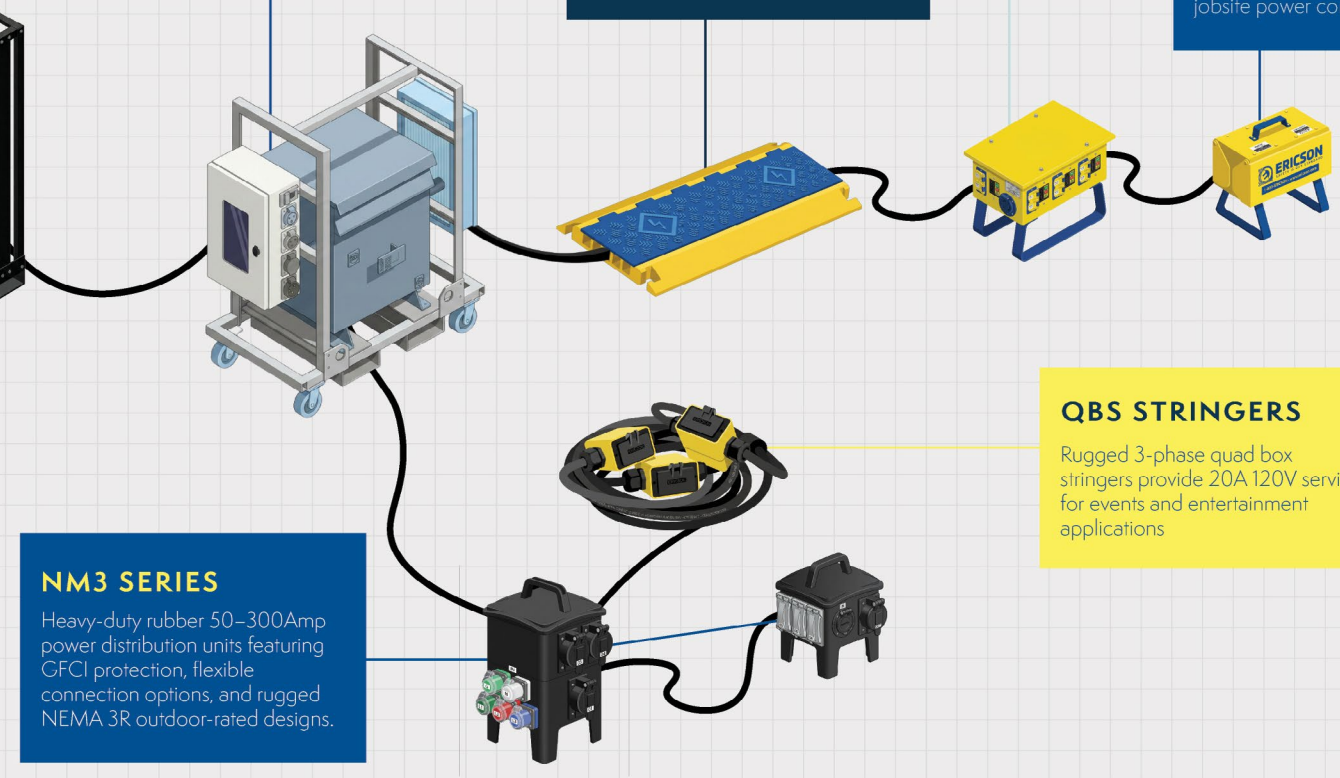

QBS STRINGERS

Rugged 3-phase quad box stringers provide 20A 120V service for events and entertainment applications

NM3 SERIES

Heavy-duty rubber 50–300Amp power distribution units featuring GFCI protection, flexible connection options, and rugged NEMA 3R outdoor-rated designs.

THER - RENTAL EDITION

ower

Engineered for the Rental Market's Toughest Demands

Why Choose Ericson for Your Rental Needs?

- **Durability that pays off —** TuffTraxx™ cable/hose protection and other Ericson gear use rugged materials engineered for years of abuse, reducing breakage and replacement in rental fleets.
- **Breadth of one-stop solutions —** From power transformation and distribution to lighting, cords, and cable management, we cover the full kit—simplifying sourcing for mixed event and jobsite needs.
- **Built for code & safety —** Products are designed to UL 1640 standards with NEC Article 590 temporary-power practices in mind and support OSHA expectations like GFCI protection and clear labeling— helping rental customers stay compliant on every site.
- **Speed of setup —** String lights and portable power gear are designed for rapid install/tear-down, so your customers get lit and powered faster, with fewer labor hours lost between rentals.
- **Safer sites, fewer trip hazards —** Purpose-built distribution and cable-management solutions clean up wiring runs, cutting slip/trip risks that drive incident costs—critical for events and hightraffic areas.
- **Configurable, rental-ready power —** Portable panels, compact 30–50A units, and transformer carts scale from small events to heavy industry—with GFCI, NEMA options, and plug-and-play receptacles your customers expect.
- **Made in the USA —** By vertically integrating our manufacturing operations and sourcing from U.S.-based suppliers, we deliver products that are truly built in America.

Eric's Pro Tip

Paint fades, stickers peel, but a well-built box never quits. Buy it once from Ericson and you'll rent it for years—that's how the pros stay profitable.

ATS AUTOMATIC TRANSFER SWITCH

400- 1200-AMPS

ATS FEATURES:

- 400-1200-Amp, 480 Volt, 3 phase rating
- Camlock inputs for both Utility Power and Gen Power
- Camlock outputs in rear
- Other voltages available
- Manual Transfer Switch option available
- Portable and compact
- Steel frame with lifting eyes and fork tube pockets

CUSTOMIZATION:

- Service entrance rated
- Adjustable breaker trip ratings
- Optional space heater
- Closed transition transfer for instances of power loss (make before break)
- Surge protection

MARKET APPLICATIONS:

- Rental
- Entertainment
- Constructon
- Shipyards

UNIQUE FEATURES FOR ATS:

Camlock connections enable quick hookup to generators, utility power, and other equipment.

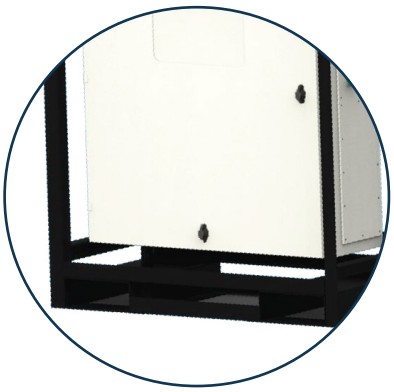

Forktube pockets for easy repositioning

Digital controller to monitor status and select operation modes

PORTABLE PANEL BOARD
I-LINE FLEX

600V, 480Y/277V, 480V, 120V/240V, 208Y/120V
600-1200-AMPS MAIN LUG

I-LINE FLEX FEATURES:

Flexible power distribution engineered for adaptability, configuration, and redeployment.

- NEMA 3R
- SQD I-Line 63in breaker interior
- Powder-coated white aluminum enclosure with double doors and front-viewing window
- ¼ turn enclosure knobs with lockout / tagout capability
- Rugged steel cage frame with forktube pockets and lifting eyes
- Four side panels with Series 16 camlock connectors
- Two input power connections: Rear camlock or bottom feed

CUSTOMIZATION:

- Customize with your manufacturers' brand colors and logo
- Alternative manufacturers interiors
- Breaker fill may be included
- Alternative receptacles available

MARKET APPLICATIONS:

- Rental
- Entertainment
- Constructon
- Shipyards

UNIQUE FEATURES FOR I-LINE FLEX:

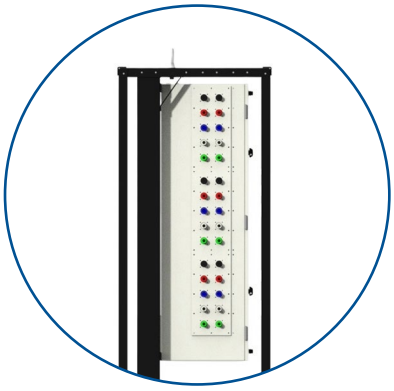

Six removable gland plates offer flexibility on receptacle configurations for custom applications

Two power input options: camlock or hardwire

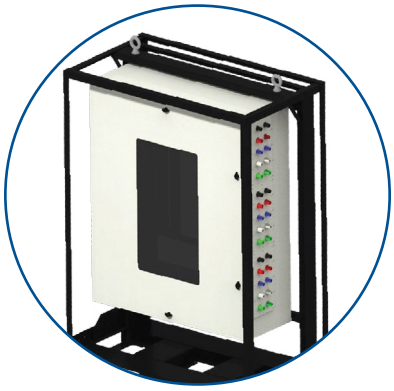

Viewing window for visual check of breakers without opening the enclosure

PORTABLE PANEL BOARD
I-LINE FLEX

600V, 480Y/277V, 480V, 120V/240V, 208Y/120V
400 – 800 AMPS MAIN LUG

I-LINE FLEX FEATURES:

Flexible power distribution engineered for adaptability, configuration, and redeployment.

- NEMA 3R
- SQD I-Line 27in breaker interior
- Powder-coated white aluminum enclosure with double doors and front-viewing window
- ¼ turn enclosure knobs with lockout / tagout capability
- Rugged steel cage frame with forktube pockets and lifting eyes
- Four side panels with Series 16 camlock connectors
- Two input power connections: Rear camlock or bottom feed

CUSTOMIZATION:

- Customize with your manufacturers' brand colors and logo
- Alternative manufacturers interiors
- Breaker fill may be included
- Alternative receptacles available

MARKET APPLICATIONS:

- Rental
- Entertainment
- Constructon
- Shipyards

Unique Features for Flex Line:

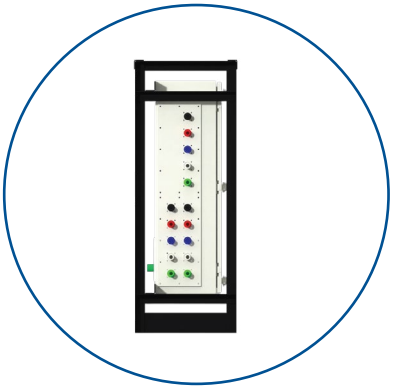

Four removable gland plates offer flexibility on receptacle configurations for custom applications

Rear camlock inputs

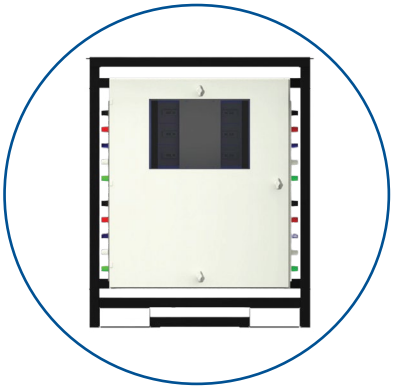

Viewing window for visual check of breakers without opening the enclosure

PORTABLE PANEL BOARD - I-LINE FLEX SELECTION GUIDE:

Part Numbers	Amps	Voltage	Breaker Inches	I-Line Interior	Output
Flex Line: Double Door with viewing window, white, 27 inches of breaker space					
PPB-400A-I27-3PH-600-1-FLEX	400	600V and lower	27"	HCJ14484	(4) Camlock panels
PPB-600A-I27-3PH-600-1-FLEX	600	600V and lower	27"	HCJ14486	(4) Camlock panels
PPB-800A-I27-3PH-600-1-FLEX	800	600V and lower	27"	HCJ14488	(4) Camlock panels
Flex Line: Double Door with viewing window, white, 63 inches of breaker space					
PPB-600A-I63-3PH-600-1-FLEX	600	600V and lower	63"	HCP32686N	(6) Camlock panels
PPB-800A-I63-3PH-600-1-FLEX	800	600V and lower	63"	HCP32688N	(6) Camlock panels
PPB-1200A-I63-3PH-600-1-FLEX	1200	600V and lower	63"	HCP326812N	(6) Camlock panels

Note: *Units Provided Without Breaker Fill, Breakers Available Upon Request*

PORTABLE PANEL BOARD - I-LINE FLEX PRODUCT DIMENSIONS

27 in. Interior

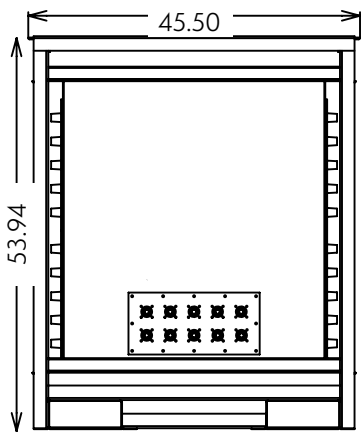

REAR VIEW

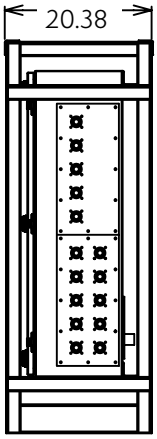

RIGHT VIEW

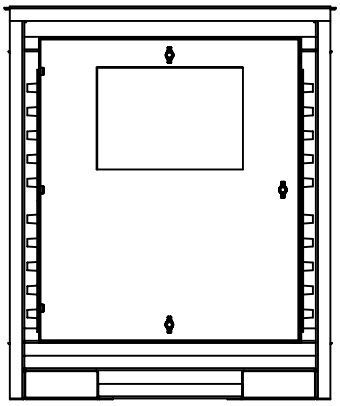

FRONT VIEW

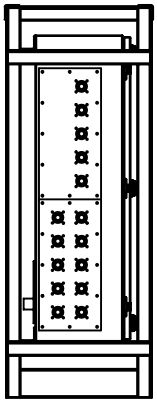

LEFT VIEW

63 in. Interior

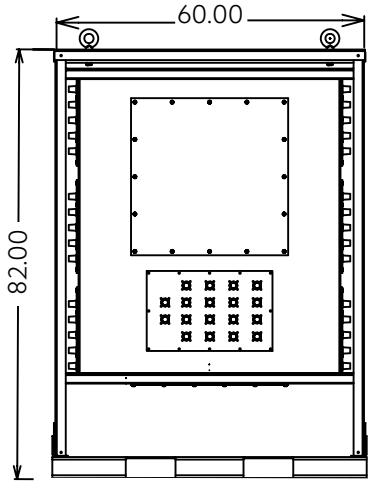

REAR VIEW

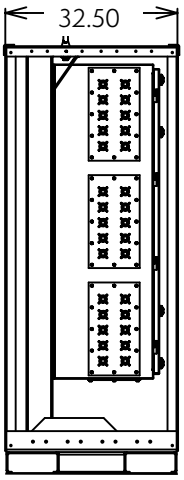

RIGHT VIEW

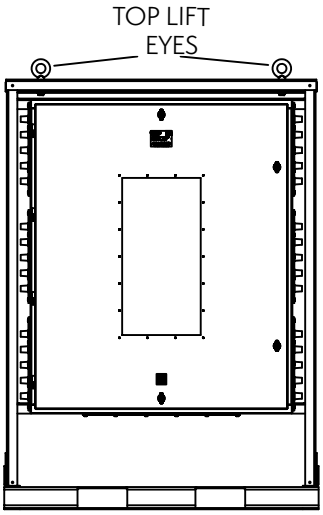

FRONT VIEW

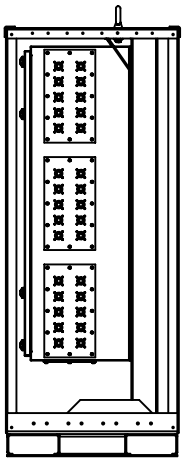

LEFT VIEW

DUAL PRIMARY, HIGH KVA STEEL CAGE FRAME STACKABLE DESIGN

75-500KVA 480/600-VOLT, 208Y/120, 3-PHASE

Standard Features:

- Dual Primary voltage input capability, 480/600-Volt
- 75 to 500 KVA
- CAM Type primary and secondary connections
- Primary and secondary main breakers

Frame Design:

- Rugged steel or aluminum cage frame design securely protects critical electrical components
- Lifting eyes and fork tubes for easily jobsite repositioning

Primary Electrical Configurations:

- Available in 480, 600, and Dual Primary, Single or 3-Phase
- Available Primary Fused Disconnect or Primary Panel with main circuit breaker protection
- Various primary connection means available *(hardwire, iec pin & sleeve, cam type connections.)*

Market Applications:

- Maintenance and Construction Power & Lighting
- Power Generation
- Ship Building
- Mining
- Food and Beverage
- Aerospace
- Emergency Response
- Temporary Shelter
- Military Applications

NEMA 3R

NEXT JOBSITE POWER PROVIDED BY: ERICSON

Selection Guide

Part Number	kVA	Phase	Primary Circuit Breaker	Secondary Voltage	Secondary MCB	Secondary Output
Dual Primary 480/600-Volt						
EC3-G-64375-1	75	3	100A 3P Breaker	208Y/120	200A 3P MCB	1 set of 5 Camlock
EC3-H-643150-1	150	3	200A 3P Breaker	208Y/120	400A 3P MCB	1 set of 5 Camlock
EC3-H-643225-1	225	3	300A 3P Breaker	208Y/120	600A 3P MCB	2 sets of 5 Camlock
EC3-H-643300-1	300	3	400A 3P Breaker	208Y/120	800A 3P MCB	2 sets of 5 Camlock
EC3-J-643500-1	500	3	600A 3P Breaker	208Y/120	(1) 800A 3P, (1) 600A 3P	4 sets of 5 Camlock

BI-DIRECTIONAL, DUAL PRIMARY CAGE FRAME STACKABLE DESIGN

45-300KVA, 480/600-VOLT, 208Y/120, 3-PHASE

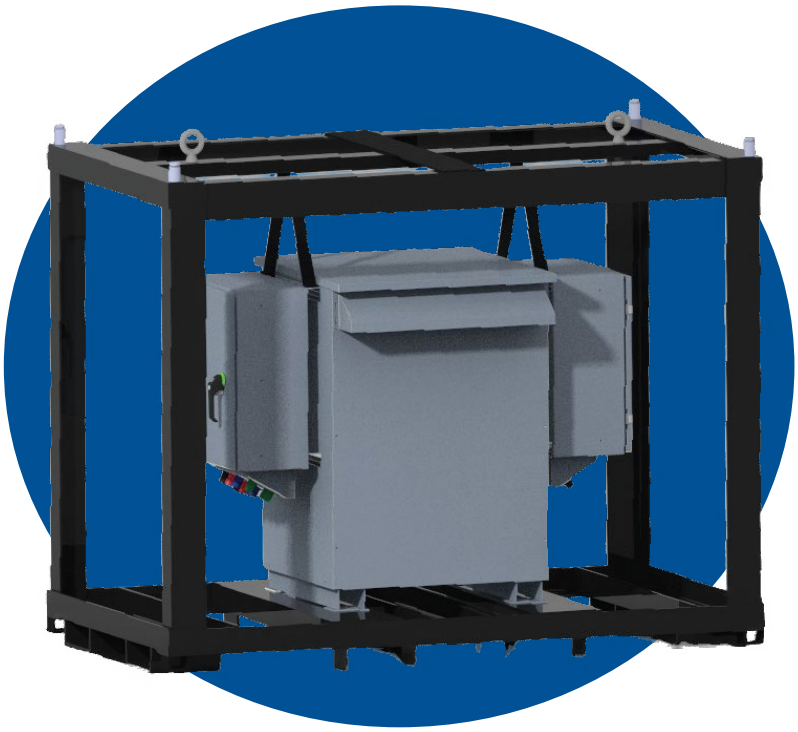

STANDARD FEATURES:

- Unique ability to operate bi-directional, to step up or step down voltages
- 45 to 300kVA
- Camlock input and output connections
- Primary and secondary main breakers

Frame Design:

- Rugged steel cage powder coated frame design securely protects critical electrical components
- Lifting eyes and fork tubes for easily jobsite repositioning
- Stackable frame design to reduce storage space

MARKET APPLICATIONS:

- Entertainment & Convention
- Industrial & Construction

SELECTION GUIDE:

Part Number	kVA	Phase	Primary CB	Secondary Voltage	Secondary MCB	Camlock Input / Output	20A GFCI DPLX	CS6369 50A	L21-20
Dual Primary 480/600-Volt									
EC4-K-4345-1	45	3	60A 3P Breaker	208Y/120	125A 3P MCB	1 set of 5 camlock input 1 set of 5 camlock output	6	2	6
EC4-L-4375-1	75	3	100A 3P Breaker	208Y/120	200A 3P MCB	1 set of 5 camlock input 1 set of 5 camlock output	6	2	6
EC4-L-43150-1	150	3	200A 3P Breaker	208Y/120	400A 3P MCB	1 set of 5 camlock input 3 sets of 5 camlock output	6	2	6
EC4-M-43300-1	300	3	400A 3P Breaker	208Y/120	(2)400A 3P (1)225A 3P Adj. (1)100A 3P Adj.	2 sets of 5 camlock input 4 sets of 5 camlock output	6	2	6

2-WHEEL STEEL CAGED FRAME E-CART JR™ DESIGN

480, 600 & DUAL PRIMARY, 480/600-VOLT, 15-45KVA

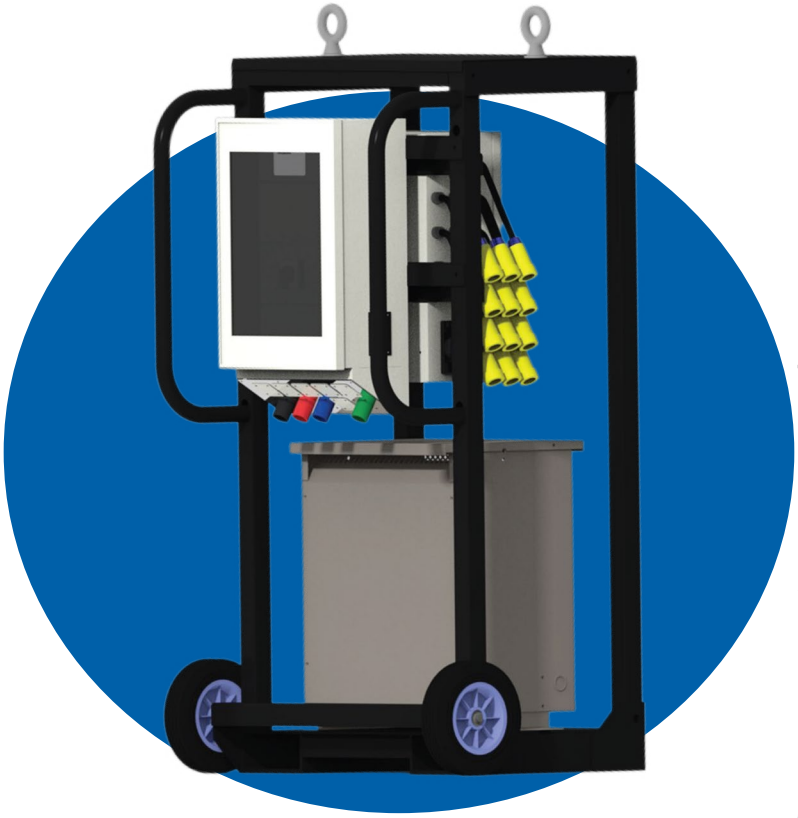

FEATURES:

Frame:
- Robustly designed steel, aluminum or stainless steel frame protects critical electrical components
- Roof design for environmental protection
- Narrow design is easily repositioned within narrow spaces on the jobsite
- Lifting eyes and fork tube pockets are designed for easy rigging and repositioning throughout the jobsite

Primary Connection:
- 480 or 600-Volt Fused Disconnect Standard
- Range of input connections available
- Optional 480/600V dual primary and tap switch available

Transformer:
- 15-45kVA Dry type or encapsulated, with various primary transformer voltages available
- Standard 3-phase 208Y/120-volt or single phase 120/240
- Various single and 3-phase secondary voltage and configurations available

Secondary ComboBox Load Center:
- NEMA 3R Rated
- Powder coated steel or stainless steel standard

NEMA 3R

MARKET APPLICATIONS:

- Refining, Oil & Gas
- Maintenance, Construction Power & Lighting
- Power Generation
- Ship Building
- Mining
- Food and Beverage
- Aerospace
- Emergency Response
- Temporary Shelter
- Military

UNIQUE FEATURES:

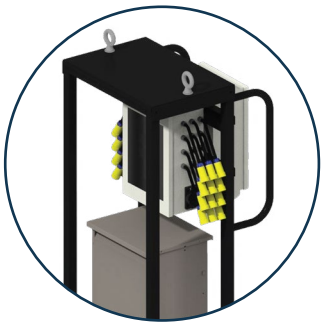

Steel protective exo skeleton cage frame protects critical electrical components

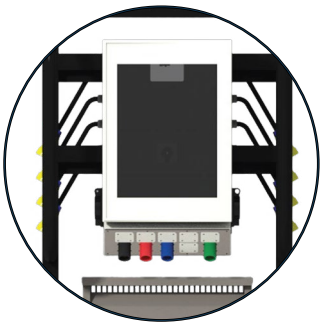

Powder coated or stainless steel ComboBox with secondary watertight pigtails offers watertight connections

Hard rubber wheels mounted at the center line of transformer weight & fork tubes for easy jobsite repositioning

Bolted eyes offer secure lifting protection for jobsite repositioning

2-WHEEL STEEL CAGED FRAME E-CART JR™ DESIGN

15-45 KVA

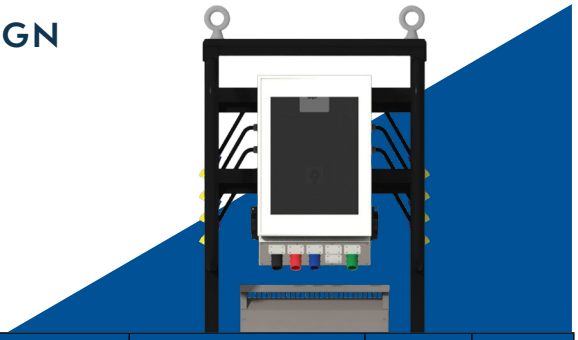

SELECTION GUIDE

Part Number	kVA	Phase	Primary Configuration	Secondary Voltage	Secondary MLO/MCB	20A Receptacles	CS6369 50A Rcpt	L6-30 Rcpt
25kVA 2 wheel - Single phase - 480-Volt Primary								
EJR-4-4125-CM1061	25	1	100A Disc SW w/6' Primary Cable	240/120V	MCB	(6) 5-20 GFCI Duplex	1	0
30kVA 2 wheel - 3 phase - 480-Volt Primary								
EJR-4-4330-CM3121	30	3	60A Disc SW w/6' Primary Cable	208Y/120	MCB	(12) 5-20 GFCI Duplex	1	0
EJR-4-4330-PM3160	30	3	60A Disc SW w/6' Primary Cable	208Y/120	MCB	(16) 5-20C Pigtails	0	0
30kVA 2 wheel - 3 phase - 600-Volt Primary								
EJR-4-6330-CM3061	30	3	60A Disc SW w/6' Primary Cable	208Y/120	MCB	(6) 5-20 GFCI Duplex	1	0
30kVA 2 wheel - 3 phase -480/600-Volt Dual Primary								
EJR-4-DP64330-CM31002	30	3	60A Disc SW w/6' Primary Cable	208Y/120	MCB	(10) 5-20 GFCI Duplex	0	2
45kVA 2 wheel - 3 phase - 480-Volt Primary								
EJR-4-4345-CM3034	45	3	100A Disc SW w/6' Primary Cable	208Y/120	MCB	(3) 5-20 GFCI Duplex	4	0

Dimensions: EJR 4 Frame

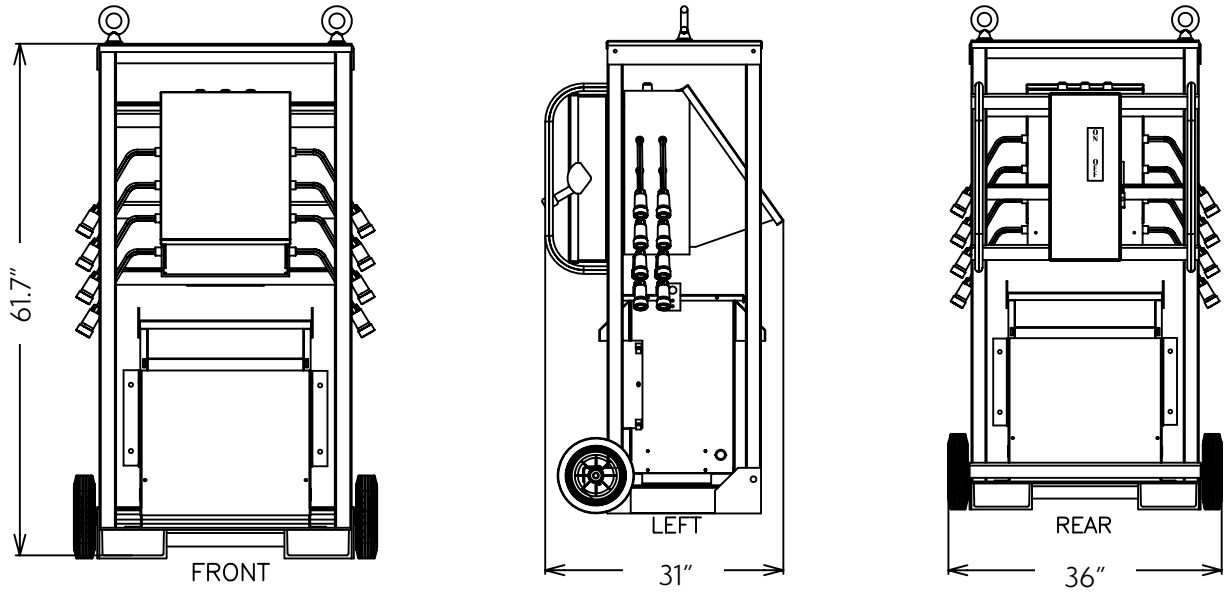

4-WHEEL STEEL CAGE FRAME E-CART™ DESIGN

30-75KVA, 480-600-VOLT, SINGLE & 3-PHASE

FEATURES:

Frame Design:

- Rugged steel, aluminum or stainless steel cage design protects critical electrical components
- Lifting eyes and fork tubes for easy jobsite repositioning
- 4-wheel design for easy maneuverability
- Optional wheel designs available

Primary Electrical Configurations:

- Available in 480, 600, and dual primary, single or 3-phase
- Available primary fused disconnect or primary panel with main circuit breaker protection
- Various primary connections available, *(cord, IEC pin & sleeve, CAM type connections.)*

Transformer:

- 45-75kVA dry type or encapsulated, with various primary transformer voltages available
- Standard 3-phase 208Y/120 or single phase 120/240
- Various single and 3-phase secondary voltage and configurations available

Secondary ComboBox Load Center or Secondary Panel:

- NEMA 3R Rated
- Powder coated stainless steel or aluminum

MARKET APPLICATIONS:

- Maintenance and Construction Power & Lighting
- Power Generation
- Ship Building
- Mining
- Food and Beverage
- Aerospace
- Emergency Response
- Temporary Shelter
- Entertainment
- Military Applications

UNIQUE FEATURES:

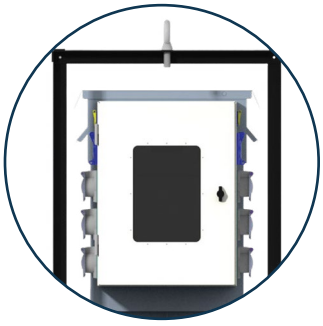

Fully compliant powder coated steel frame securely protects critical electrical components

4-Sub panel combobox is available in powder coated steel or stainless steel

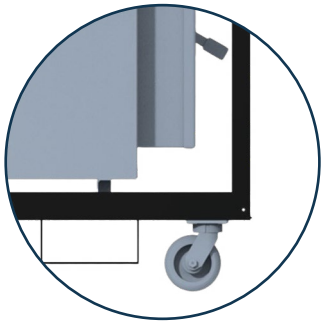

Various wheel options are available and mounted at the corners to easily reposition carts on the job site

Welded lifting eyes designed for easy rigging and repositioning

4-WHEEL STEEL CAGE FRAME E-CART™ DESIGN

30-75 KVA

Part Number	Phase	kVA	Primary Voltage	Secondary Voltage	Secondary MLO/MCB	GFCI DPLX	CS6369 50A	L6-30	cETLus Listing
30kVA 4 wheel - 3 phase - 480V Primary									
EC2-D-4330-CM3122	3	30	60A Disc SW w/6' Primary cable	208Y/120	MCB	12	2	0	Yes
45kVA 4 wheel - 3 phase - 480V Primary									
EC2-D-4345-CM3034	3	45	100A Disc SW w/6' Primary Cable	208Y/120	MCB	3	4	0	Yes
45kVA 4 wheel - 3 phase - 600V Primary									
EC2-D-6345-CM3034	3	45	60A Disc SW w/6' Primary Cable	208Y/120	MCB	3	4	0	Yes
75kVA 4 wheel - 3 phase - 480V Primary									
EC2-D-4375-CM30262	3	75	200A Disc SW w/6' Primary Cable	208Y/120	MCB	2	6	2	Yes
75kVA 4 wheel - 3 phase - 600V Primary									
EC2-D-6375-CM30262	3	75	100A Disc SW w/6' Primary Cable	208Y/120	MCB	2	6	2	Yes

Dimensions: EC2-D Frame

Approximate Weight: 1200-1400lbs.

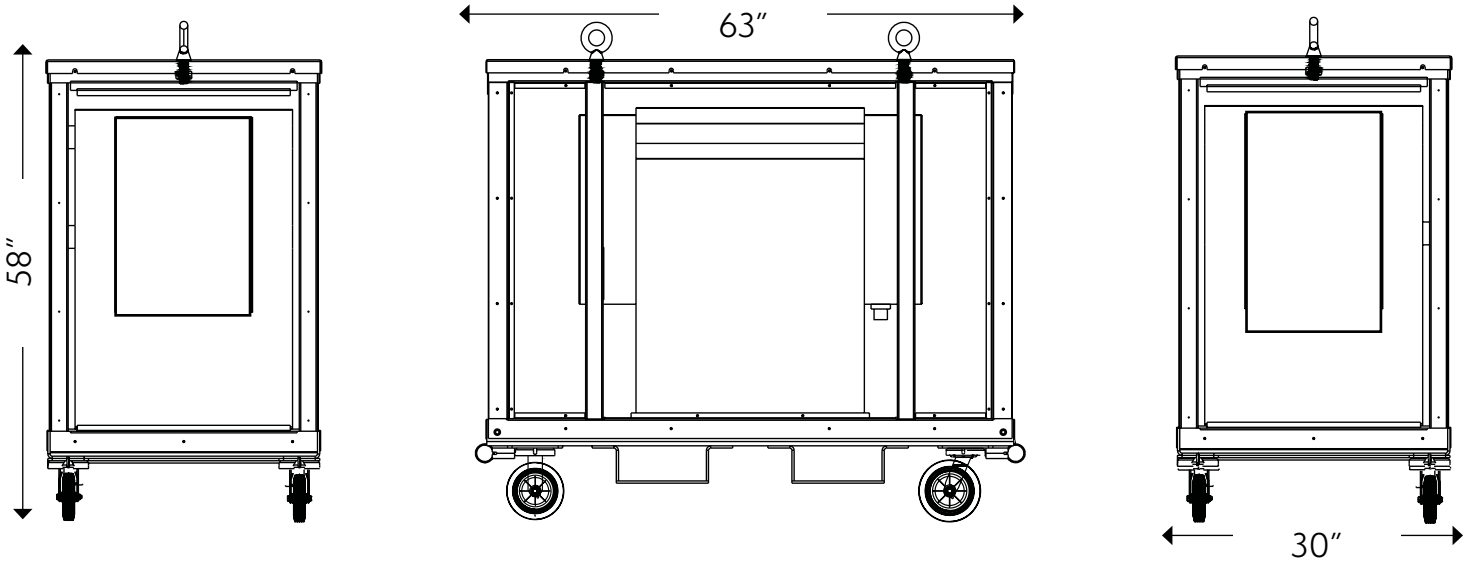

PORTABLE PANEL BOARD

600V, 480Y/277V, 120V/240V, 208Y/120V
100-400-Amp Main Lug

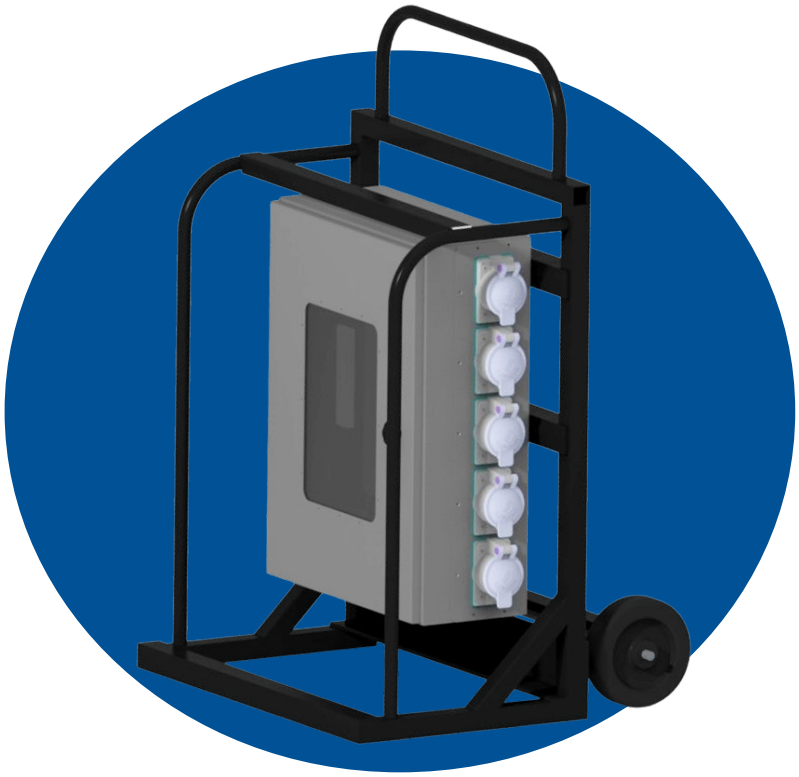

PPB FEATURES:

- 100-400 amp capacity in a compact package
- Ten side exterior mounted receptacles
- Viewing window to monitor breaker status
- Cage style frame to protect components
- Easy maneuverability with handle and two wheels

MARKET APPLICATIONS:

- Construction & Maintenance
- Entertainment, Events & Fairs
- Rental
- Construction, Commercial & Industrial
- Ship Building & Maintenance
- Emergency Response
- Tent & Temporary Camps

UNIQUE FEATURES:

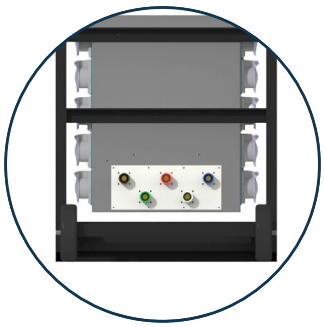

Cage Style Frame for Equipment Protection

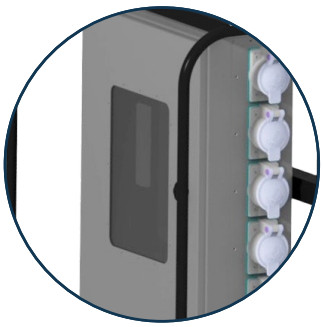

Viewing Window to Monitor Breaker Status

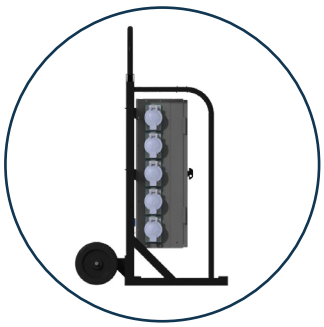

Ergonomic Handle and 2 wheels for Easy Handling

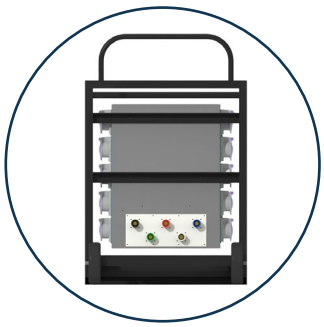

Rear Power Inlet for CAMLOCK, Cable, or IEC Side Receptacles for Quick Access

PPB SELECTION GUIDE

Part Numbers	Inlet Type	Phase	Volts	Amps	Main Circuit Breaker or Main Lug	Receptacles
PPB-400A-S-3PH-208-10CS6369	CAM set (5)	3	120Y208	400	ML	(10) CS6369
PPB-400A-S-3PH-208-10L2120	CAM set (5)	3	120Y208	400	ML	(10) L21-20
PPB-400A-S-3PH-208-4CAM100	CAM set (5)	3	120Y208	400	ML	(4) 100A CAM out

1066FS & 1066FS-3C

POWER DISTRIBUTION UNIT (PDU)
50-AMP, 125/250V

- cETLus listed for use in U.S. and Canada
- UL943-5th Edition self-testing GFCI Module with NEMA 4 test/resent buttons for damp/wet areas
- UL1640 – Open neutral protection
- 6-20A, GFCI and overload protected duplex receptacles *(1066FS)*
- 3-20A, GFCI and overload protected duplex receptacles *(1066FS-3C)*
- 30A, 240V GFCI welding receptacle as standard option
- 50A Feed-through
- L14-30 (30A 120V/240V) locking receptacle for 30A overload protected, downstream receptacle capacity *(on specified models only)*
- Custom receptacle options available
- Powder coated paint ensure rugged jobsite performance
- Heavy duty legs in "sled" fashion for jobsite repositioning
- Renewable parts list included and affixed under top cover
- Customized color and labeling available

1066FS

1066FS-C

1066 SELECTION GUIDE

Catalog Number	50A inlet and feedthrough	Environmental Rating	20 A Outlets	30 A Outlet	30 A Outlet GFCI Circuit Breaker
Straight blade NEMA 5-20, 3 circuit, 3 duplex receptacles					
1066FS-3C	50A 240/120V CS Style	Outdoor rated, NEMA 3R, with Weather Resistant Covers	(3) NEMA 5-20 Duplexes, with (3) GFCI modules, (3) 20A C.B.	(1)NEMA L6-30, with (1)2 pole 30A C.B.	
Straight blade NEMA 5-20, 6 circuit, 6 duplex receptacles					
Outdoor Units					
1066FS	50A 240/120V CS Style	Outdoor rated, NEMA 3R, with Weather Resistant Covers	(6) NEMA 5-20 Duplexes, with (6) GFCI modules, (6) 20A C.B.	(1)NEMA L6-30, with (1)2 pole 30A C.B.	
1066-BFS	50A 240/120V CS Style	Outdoor rated, NEMA 3R, with Weather Resistant Covers	(6) NEMA 5-20 Duplexes, with (6) GFCI modules, (6) 20A C.B.	(1)NEMA L6-30, with (1)2 pole 30A GFCI C.B.	YES

1066 COLOR OPTIONS AVAILABLE

1066FS-WH

1066FS-BK

Custom colors and labeling are available. Please contact us for more information.

CDU50

COMPACT DISTRIBUTION UNITS (CDU)
50-AMP, 208Y/120 & 125/250V

- cETLus listed for use in U.S. and Canada
- Meets UL943-5th edition GFCI receptacles patented UL1640 open neutral protection
- Available with USB & USB-C charging receptacles combined with GFCI
- NEMA 1 Indoor & 3R in-use - outdoor version
- Simplified handling, one hand carry
- Reduced operational footprint
- Less maintenance vs traditional 50A PDU's
- Stackable design
- Product customization available

Part Number	Input Power	Environmental Rating	Input	Receptacles	Circuit Breakers	Open Neutral Protection	Daisy Chain Feed-thru
CDU30 30A Units							
CDU30-1-A*	30 Amp 240/120V	NEMA 1	L14-30 Plug w/6' cable	(2) NEMA 5-20 Duplex Rcpts, Protected by (2) NEMA 5-20 GFCI Duplex Rcpts	(2) 20A 1P	No	N/A
CDU30-3R-A	30 Amp 240/120V	NEMA 3R	L14-30 Plug w/6' cable	(2) NEMA 5-20 Duplex Rcpts, Protected by (2) NEMA 5-20 GFCI Duplex Rcpts	(2) 20A 1P	Yes	N/A
CDU50 50A Units							
CDU50-1-A*	50 Amp 240/120V	NEMA 1	CS6375	(6) NEMA 5-20 GFCI Duplex, (1) L6-30	(6) 20A 1P, (1) 30A 2P	No	CS6369
CDU50-3R-A	50 Amp 240/120V	NEMA 3R	CS6375	(6) NEMA 5-20 GFCI Duplex, (1) L6-30	(6) 20A 1P, (1) 30A 2P	Yes	CS6369
CDU50-3R-C	50 Amp 240/120V	NEMA 3R	CS6375	(4) NEMA 5-20 GFCI Duplex, (1) L6-30	(4) 20A 1P, (1) 30A 2P	Yes	CS6369
CDU50-3R-D	50 A mp 240/120V	NEMA 3R	CS6375	(4) NEMA L5-20 Single, (1) L6-30	(4) 20A 1P GFCI, (1) 30A 2P	Yes	CS6369
CDU50-3R-E	50 Amp 240/120V	NEMA 3R	CS6375	(6) NEMA 5-20 GFCI Duplex, (1) L6-30	(6) 20A 1P, (1) GFCI 30A 2P	Yes	CS6369

* Without legs. Indoor version does not require open neutral protection.

Convient Stackable Design

Clearance Holes in Legs for Mounting to Brackets

NONMETALLIC COMPACT DISTRIBUTION CENTER NM3 SERIES

208Y/120-Volt, 240/120-Volt, 50-300-Amp

FEATURES:

- Rugged, solid rubber construction
- UL Listed, pending Canadian approvals
- Indoor and outdoor Configurations
- UL943 5th Edition GFCI protected outlets
- Easy to carry handle
- Available with Cam Type, IEC and 50A CS Primary Connections
- Primary and Secondary Receptacle options available
- Stackable Design

MARKET APPLICATIONS:

- Maintenance & Construction
- Rental
- Emergency Power
- Entertainment and Events
- Power Generation
- Petrochemical
- Utility
- Ship Building and Maintenance

NM3 SERIES UNIQUE FEATURES:

Solid Rubber Construction

60A-IEC

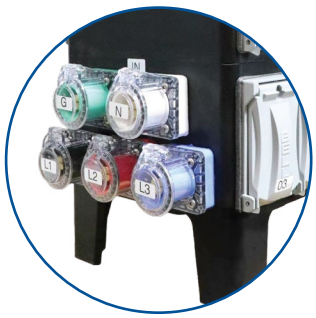

CAM In & Feed-thru

Stackable Design

NONMETALLIC COMPACT DISTRIBUTION CENTER - NM3 SERIES

208Y/120-Volt, 240/120-Volt, 50-90-Amp

Part Number	Number of sections	Inlet type	Phase	Volts	Amps	Main Circuit Main Lug	Feed Thru	Receptacles
NM3-T50SL1060	1	50A CS	1	**240/120V**	50	ML	Y	(6) 5-20 GFCI duplex
NM3-T50SL1060-1	1	50A CS	1	**240/120V**	50	ML	Y	(6) 5-20 duplex (non GFCI)
NM3-T50SL10601	1	50A CS	1	**240/120V**	50	ML	N	(6) 5-20 GFCI duplex, (1) L6-30
NM3-CAMDL3120-A	2	(5) CAMs	3	208Y/120V	80	ML	N	(12) 5-20 GFCI duplex
NM3-CAM2DL3120-A	2	(5) CAMs	3	208Y/120V	80	ML	Y	(12) 5-20 GFCI duplex
NM3-CAMDL30009-1-A	2	(5) CAMs	3	208Y/120V	90	ML	N	(9) TT-30 (30-Amp Travel Trailer Receptacle)

NONMETALLIC COMPACT DISTRIBUTION CENTER - NM3 SERIES

208Y/120-Volt, 100-300-Amp

Part Number	Number of sections	Inlet type	Phase	Volts	Amps	Main Circuit Main Lug	Receptacles
NM3-CAMDL30005-A	2	(5) CAMs	3	208Y/120V	100	ML	(5) L21-20
NM3-CAMDL3140-A	2	(5) CAMs	3	208Y/120V	100	ML	(14) 5-20 GFCI duplex
NM3-CAMSL3003-A	1	(5) CAMs	3	208Y/120V	100	ML	(3) CS6369
NM3-CAMSL3004-A	1	(5) CAMs	3	208Y/120V	150	ML	(4) CS6369
NM3-CAMDL3006-A	2	(5) CAMs	3	208Y/120V	200	ML	(6) CS6369
NM3-CAM2DL3008-A	2	(5) CAMs	3	208Y/120V	300	ML	(8) CS6369

COMPACT DISTRIBUTION UNITS - NONMETALLIC

120V & 240/120V 20-Amp & 30-Amp

FEATURES:

- 120V & 240/120V 20-Amp & 30-Amp distribution Options
- Indoor and outdoor configurations
- NEMA locking plug configurations to match popular generator outlets
- UL943 5th Edition GFCI Protected Outlets
- All receptacles meet outdoor, WR Rating
- Rugged, non surface marring, nonmetallic enclosures
- Secure deluxe wire mesh strain relief for cord and pull-out protection
- Water-tight locking plugs with nickel plated blades for extended, outdoor use
- Cord lengths available in popular 6' & 25' lengths
- Receptacle, box and cover assemblies – (SR20, SR30, SR30-1)
- Custom colors, cord type, labeling and receptacle configurations available

MARKET APPLICATIONS:

- Construction & Maintenance
- Rental
- Entertainment and Events
- Power Generation
- Petrochemical
- Utility
- Emergency Power
- Ship Building and Maintenance

UNIQUE FEATURES:

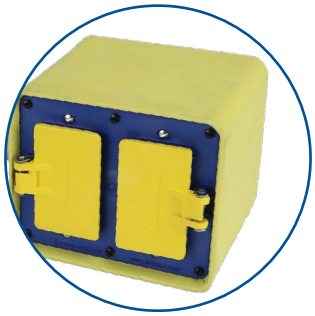

Rugged, nonmetallic enclosures

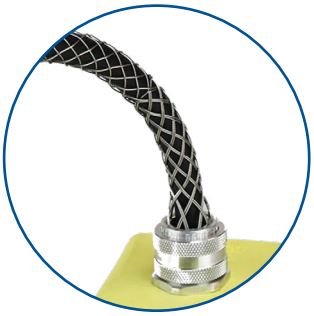

Secure wire mesh strain relief

Individual receptacle overload protection

Indoor & outdoor configurations

CDU20-AMP SELECTION GUIDE

20-Amp, 120, 240/120V and 208Y/120V

Part Number	Input Power	Environmental Rating	Input	Receptacles	Circuit Breakers	Cord Length (ft)
CDU20-NM 20A Units						
CDU20-NM-3R-A-6-GFCI	20 Amp 120V	NEMA 3R	5-20	(4) NEMA 5-20 GFCI Duplex	N/A	6
CDU20-NM-3R-A-25-GFCI	20 Amp 120V	NEMA 3R	5-20	(4) NEMA 5-20 GFCI Duplex	N/A	25
CDU20-NM-1-A-6-GFCI	20 Amp 120V	NEMA 1	5-20	(4) NEMA 5-20 GFCI Duplex	N/A	6
CDU20-NM-1-A-25-GFCI	20 Amp 120V	NEMA 1	5-20	(4) NEMA 5-20 GFCI Duplex	N/A	25
CDU20-NM-3R-B-6-GFCI	20 Amp 240/120V	NEMA 3R	L14-20	(4) NEMA 5-20 GFCI Duplex	N/A	6
CDU20-NM-3R-B-25-GFCI	20 Amp 240/120V	NEMA 3R	L14-20	(4) NEMA 5-20 GFCI Duplex	N/A	25
CDU20-NM-1-B-6-GFCI	20 Amp 240/120V	NEMA 1	L14-20	(4) NEMA 5-20 GFCI Duplex	N/A	6
CDU20-NM-1-B-25-GFCI	20 Amp 240/120V	NEMA 1	L14-20	(4) NEMA 5-20 GFCI Duplex	N/A	25
CDU20-NM-3R-C-6-GFCI	20 AMP 208Y/120V	NEMA 3R	L21-20	(3) NEMA 5-20 GFCI	N/A	6
CDU20-NM-3R-C-25-GFCI	20 AMP 208Y/120V	NEMA 3R	L21-20	(3) NEMA 5-20 GFCI	N/A	25
CDU20-NM-1-C-6-GFCI	20 AMP 208Y/120V	NEMA 1	L21-20	(3) NEMA 5-20 GFCI	N/A	6
CDU20-NM-1-C-25-GFCI	20 AMP 208Y/120V	NEMA 1	L21-20	(3) NEMA 5-20 GFCI	N/A	25

CDU30-AMP SELECTION GUIDE

30-Amp 120V, 240/120V

Part Number	Input Power	Environmental Rating	Input	Receptacles	Circuit Breakers	Cord Length (ft)
CDU30-NM 30A Units						
CDU30-NM-3R-A-6-GFCI	30-Amp 120V	NEMA 3R	L5-30	(3) NEMA 5-20 GFCI Duplex	(3) 20A 1P	6
CDU30-NM-3R-A-25-GFCI	30-Amp 120V	NEMA 3R	L5-30	(3) NEMA 5-20 GFCI Duplex	(3) 20A 1P	25
CDU30-NM-1-A-6-GFCI	30-Amp 120V	NEMA 1	L5-30	(3) NEMA 5-20 GFCI Duplex	(3) 20A 1P	6
CDU30-NM-1-A-25-GFCI	30-Amp 120V	NEMA 1	L5-30	(3) NEMA 5-20 GFCI Duplex	(3) 20A 1P	25
CDU30-NM-3R-B-6-GFCI	30-Amp 240/120V	NEMA 3R	L14-30	(3) NEMA 5-20 GFCI Duplex	(3) 20A 1P	6
CDU30-NM-3R-B-25-GFCI	30-Amp 240/120V	NEMA 3R	L14-30	(3) NEMA 5-20 GFCI Duplex	(3) 20A 1P	25
CDU30-NM-1-B-6-GFCI	30-Amp 240/120V	NEMA 1	L14-30	(3) NEMA 5-20 GFCI Duplex	(3) 20A 1P	6
CDU30-NM-1-B-25-GFCI	30-Amp 240/120V	NEMA 1	L14-30	(3) NEMA 5-20 GFCI Duplex	(3) 20A 1P	25

RECEPTACLE ASSEMBLIES & CORDSETS

20-50 AMP STARTER RECEPTACLES & CORDSETS

- Starter receptacle assemblies designed for quick installation
- Industrial grade, factory assembled, 20-50 Amp, locking receptacles with weatherproof cover
- Factory assembled 20-50 Amp cordsets

SR50

63ASO, 63BSO, 63DSO

SELECTION GUIDE:

Part Number	Amps	Voltage	Connector/Receptacle-NEMA Config
SR50	50	125/250	CS6369 Receptacle w/Metal Waterproof Box & 21" #6 Leads

63YSTW

SELECTION GUIDE:

Cord Type	Primary Plug-NEMA Config	Connector/Receptacle-NEMA Config	Product Number		
			Cord Length 25'	Cord Length 50'	Cord Length 100'
50-Amp Cordets for CDU, PDU and NM3-Series 50A PDU's , fed from CS style receptacles					
SOW/SOOW	Calif. Style	CS6365-P & CS6364-C	**63ASO**	**63BSO**	**63DSO**

SELECTION GUIDE:

Part Number	Amps	Industrial Grade Plug	Cord Type	Primary Length (ft)	Secondary Length (ft)	Industrial Grade Connectors*
63YSTW	50	CS6365-P	STW	1.5	1.5	(2) CS6364

JOBSITE POWER - FACTORY ASSEMBLED - SERIES 16, CAM TYPE CORDSETS

BANDED, 190 AMP, 120-600V, INDUSTRIAL GRADE
#2, 2/0, 4/0 AWG, **TYPE SC JACKET**

SELECTION GUIDE:

Amps	Cable	Product Number	
		Cord Length 25'	Cord Length 50'
Banded (every 2 ft) 190-Amp with #2 SC Cord - Set of 5 Cables (CAM colors Black, Red, Blue, White, Green)			
190	2 SC 600V Black	**SC2MF25-5-BANDED**	**SC2MF50-5-BANDED**
190	2 SC 600V Black	**SC2MF25-5-BANDED-REV**	**SC2MF50-5-BANDED-REV**

Note: *Banded cords are all male on one side, and all female on the other, unless "-REV" versions, then the neutral and ground are reversed.*

FACTORY ASSEMBLED - SERIES 16, CAM TYPE CORDSETS

190-400 Amp, 120-600V, Industrial Grade
#2, 2/0, 4/0 AWG, **Type SC Jacket**

SELECTION GUIDE: SINGLE CONDUCTOR

Amps	Cable	Product Number		
		Cord Length 25′	Cord Length 50′	Cord Length 100′
190-Amp, Single Conductor, with #2 SC Cord - Specify CAM color				
190	2 SC 600V Black	SC2MF25-(color code)*	SC2MF50-(color code)*	SC2MF100-(color code)*
300-Amp, Single Conductor, with 2/0 SC Cord - Specify CAM color				
300	2/0 SC 600V Black	SC20MF25-(color code)*	SC20MF50-(color code)*	SC20MF100-(color code)*
400-Amp, Single Conductor, with 4/0 SC Cord - Specify CAM color				
400	4/0 SC 600V Black	SC40MF25-(color code)*	SC40MF50-(color code)*	SC40MF100-(color code)*

SELECTION GUIDE: COMPLETE SET OF 4 OR 5 CABLES

Amps	Cable	Product Number		
		Cord Length 25′	Cord Length 50′	Cord Length 100′
190-Amp with #2 SC Cord - Set of 4 Cables (CAM colors Black, Red, White, Green)				
190	2 SC 600V Black	SC2MF25-4	SC2MF50-4	SC2MF100-4
190-Amp with #2 SC Cord - Set of 5 Cables (CAM colors Black, Red, Blue, White, Green)				
190	2 SC 600V Black	SC2MF25-5	SC2MF50-5	SC2MF100-5
300-Amp with 2/0 SC Cord - Set of 4 Cables (CAM colors Black, Red, White, Green)				
300	2 SC 600V Black	SC20MF25-4	SC20MF50-4	SC20MF100-4
300-Amp with 2/0 SC Cord - Set of 5 Cables (CAM colors Black, Red, Blue, White, Green)				
300	2 SC 600V Black	SC20MF25-5	SC20MF50-5	SC20MF100-5
400-Amp with 4/0 SC Cord - Set of 4 Cables (CAM colors Black, Red, White, Green)				
400	4/0 SC 600V Black	SC40MF25-4	SC40MF50-4	SC40MF100-4
400-Amp with 4/0 SC Cord - Set of 5 Cables (CAM colors Black, Red, Blue, White, Green)				
400	4/0 SC 600V Black	SC40MF25-5	SC40MF50-5	SC40MF100-5

* CAM CORDSET COLOR CODE

Colors available:	Color Code
Black	BK
Blue	BL
Red	R
White	W
Green	G
Yellow	Y
Orange	O
Brown	BR

FACTORY ASSEMBLED - SERIES 16, CAM TYPE CORDSETS

190-400 Amp, 120-2000V, Industrial Grade
#2, 2/0, 4/0 AWG, **Type W Jacket**

SELECTION GUIDE: SINGLE CONDUCTOR

Amps	Cable	Product Number		
		Cord Length 25′	Cord Length 50′	Cord Length 100′
190-Amp, Single Conductor, with #2 W Cord - Specify CAM color				
190	2 Type W 2000V Black	**W2MF25-(color code)***	**W2MF50-(color code)***	**W2MF100-(color code)***
300-Amp, Single Conductor, with 2/0 W Cord - Specify CAM color				
300	2/0 Type W 2000V Black	**W20MF25-(color code)***	**W20MF50-(color code)***	**W20MF100-(color code)***
400-Amp, Single Conductor, with 4/0 W Cord - Specify CAM color				
400	4/0 Type W 2000V Black	**W40MF25-(color code)***	**W40MF50-(color code)***	**W40MF100-(color code)***

SELECTION GUIDE: COMPLETE SET OF 4 OR 5 CABLES

Amps	Cable	Product Number		
		Cord Length 25′	Cord Length 50′	Cord Length 100′
190-Amp with #2 W Cord - Set of 4 Cables (CAM colors Black, Red, White, Green)				
190	2 Type W 2000V Black	**W2MF25-4**	**W2MF50-4**	**W2MF100-4**
190-Amp with #2 W Cord - Set of 5 Cables (CAM colors Black, Red, Blue, White, Green)				
190	2 Type W 2000V Black	**W2MF25-5**	**W2MF50-5**	**W2MF100-5**
300-Amp with 2/0 W Cord - Set of 4 Cables (CAM colors Black, Red, White, Green)				
300	2/0 Type W 2000V Black	**W20MF25-4**	**W20MF50-4**	**W20MF100-4**
300-Amp with 2/0 W Cord - Set of 5 Cables (CAM colors Black, Red, Blue, White, Green)				
300	2/0 Type W 2000V Black	**W20MF25-5**	**W20MF50-5**	**W20MF100-5**
400-Amp with 4/0 W Cord - Set of 4 Cables (CAM colors Black, Red, White, Green)				
400	4/0 Type W 2000V Black	**W40MF25-4**	**W40MF50-4**	**W40MF100-4**
400-Amp with 4/0 W Cord - Set of 5 Cables (CAM colors Black, Red, Blue, White, Green)				
400	4/0 Type W 2000V Black	**W40MF25-5**	**W40MF50-5**	**W40MF100-5**

* CAM CORDSET COLOR CODE

Colors available:	Color Code
Black	**BK**
Blue	**BL**
Red	**R**
White	**W**
Green	**G**
Yellow	**Y**
Orange	**O**
Brown	**BR**

FACTORY ASSEMBLED - SERIES 16, CAM TYPE PIGTAILS

190-400 Amp, 120-2000V, NEMA 3R/NEMA 4
Industrial Grade #2, 2/0, 4/0 AWG, **SC and Type W Jackets**

SELECTION GUIDE:

Individual Cables with **Blunt SC Jacket Primary & CAM Type Connector**

Amps	Cable	3′ Length	10′ Length
190-Amp with #2 SC Cord - Specify CAM color			
190	#2 SC 600V Black	**SC2F3-(color code)***	**SC2F10-(color code)***
300-Amp with 2/0 SC Cord - Specify CAM color			
300	2/0 SC 600V Black	**SC20F3-(color code)***	**SC20F10-(color code)***
400-Amp with 4/0 SC Cord - Specify CAM color			
400	4/0 SC 600V Black	**SC40F3-(color code)***	**SC40F10-(color code)***

SELECTION GUIDE:

Individual Cables with **Blunt W Jacket and CAM Type Connector**

Amps	Cable	3′ Length	10′ Length
190-Amp with #2 W Cord - Specify CAM color			
190	#2 Type W 2000V Black	**W2F3-(color code)***	**W2F10-(color code)***
300-Amp with 2/0 W Cord - Specify CAM color			
300	2/0 Type W 2000V Black	**W20F3-(color code)***	**W20F10-(color code)***
400-Amp with 4/0 W Cord - Specify CAM color			
400	4/0 Type W 2000V Black	**W40F3-(color code)***	**W40F10-(color code)***

* CAM CORDSET COLOR CODE

Colors available:	Color Code
Black	**BK**
Blue	**BL**
Red	**R**
White	**W**
Green	**G**
Yellow	**Y**
Orange	**O**
Brown	**BR**

*400FB Pictured Above

SERIES 16, CAM TYPE Y SPLITTERS

SELECTION GUIDE:

Part Number	Amps	Plug	Cord Type	Primary Length (ft)	Secondary Lengths (ft)	Connector
400-Amp with 4/0 Type SC Cord						
2634-SC40-BLUNT	400 Amp	None	4/0 Type SC Black	1.5	1.5	None
2634-SC40-CAM-BK	400 Amp	CAM, Black	4/0 Type SC Black	1.5	1.5	CAM, Black
2634-SC40-CAM-R	400 Amp	CAM, Red	4/0 Type SC Black	1.5	1.5	CAM, Red
2634-SC40-CAM-BL	400 Amp	CAM, Blue	4/0 Type SC Black	1.5	1.5	CAM, Blue
2634-SC40-CAM-W	400 Amp	CAM White	4/0 Type SC Black	1.5	1.5	CAM White
2634-SC40-CAM-G	400 Amp	CAM, Green	4/0 Type SC Black	1.5	1.5	CAM, Green
2634-SC40-CAM-BR	400 Amp	CAM, Brown	4/0 Type SC Black	1.5	1.5	CAM, Brown
2634-SC40-CAM-O	400 Amp	CAM, Orange	4/0 Type SC Black	1.5	1.5	CAM, Orange
2634-SC40-CAM-Y	400 Amp	CAM, Yellow	4/0 Type SC Black	1.5	1.5	CAM, Yellow

SERIES 16, CAM TYPE CONNECTORS & RECEPTACLES

½" threaded stud, 1-1/8" long

Part Number
400-REC-CLEARCOVER

For #6 to #2 Wire Gauge

Color	Connector	
	Male	Female
Black	190MBK	190FBK
Red	190MR	1 90FR
Blue	190MBL	190FBL
White	190MW	190FW
Green	190MG	190FG
Brown	190MBR	190FBR
Orange	190MO	190FO
Yellow	190MY	190FY

For 2/0 to 4/0 Wire Gauge

Color	Connector	
	Male	Female
Black	400MBK	400FBK
Red	400MR	400FR
Blue	400MB	400FB
White	400MW	400FW
Green	400MGN	400FGN
Brown	400MBR	400FBR
Orange	400MO	400FO
Yellow	400MY	400FY

1/2 threaded bolt, 1-1/8'' long

Color	Receptacle	
	Male	Female
Black	400MRBK	400FRBK
Red	400MRR	400FRR
Blue	400MRB	400FRB
White	400MRW	400FRW
Green	400MRGN	400FRGN
Brown	400MRBR	400FRBR
Orange	400MRO	400FRO
Yellow	400MRY	400FRY

INDOOR & OUTDOOR QUADBOX STRINGER (QBS)

20A, 120/208, L21-20, 4P/5W Quad Box Stringers

SELECTION GUIDE:

Part Number *	Primary Plug	Cord Type	Overall length (ft)	Box Spacing (ft)	Box Type	Receptacles Per Box	Covers	Feed-Thru Connector
Indoor 20-Amp with 12/5 SOW, Black, no GFCI Protection and Feedthru Connector								
QBS12530-3-F	L21-20P	12/5 SOW Black	30	3 Boxes - 10ft	Single Gang, Deep, Double Sided, Yellow	(2) 20-Amp Duplex Blk	Indoor	L21-20C
QBS12560-3-F	L21-20P	12/5 SOW Black	60	3 Boxes - 20ft	Single Gang, Deep, Double Sided, Yellow	(2) 20-Amp Duplex Blk	Indoor	L21-20C
Outdoor 20-Amp with 12/5 SOW Black Cord, GFCI Protection, and Feedthru Connector								
QBS12530-3-GFCI-F	L21-20P	12/5 SOW Black	30	3 Boxes - 10ft	Single Gang, Deep, Double Sided, Yellow	(1) 20-Amp GFCI Duplex Blk (1) 20-Amp Duplex Blk	Outdoor	L21-20C
QBS12550-3-GFCI-F	L21-20P	12/5 SOW Black	50	3 Boxes - 15ft	Single Gang, Deep, Double Sided, Yellow	(1) 20-Amp GFCI Duplex Blk (1) 20-Amp Duplex Blk	Outdoor	L21-20C
QBS12560-3-GFCI-F	L21-20P	12/5 SOW Black	60	3 Boxes - 20ft	Single Gang, Deep, Double Sided, Yellow	(1) 20-Amp GFCI Duplex Blk (1) 20-Amp Duplex Blk	Outdoor	L21-20C

** All Black Configurations Available*

*** Custom Configurations Available Upon Request*

L21-20 FEEDER CORDSETS

SELECTION GUIDE:

NEMA Configuration	Amps	Volts	Product Number		
			Cord Length 25'	Cord Length 50'	Cord Length 100'
Indoor NEMA 1 - 12/5 SOOW cable					
L21-20	20	120/208	**2328P125A**	**2328P125B**	**2328P125D**
Outdoor NEMA 3R - 12/5 SOOW cable					
L21-20	20	120/208	**2328PW6P125A**	**2328PW6P125B**	**2328PW6P125D**

TUFFTRAXX™

Cable & Hose Protectors

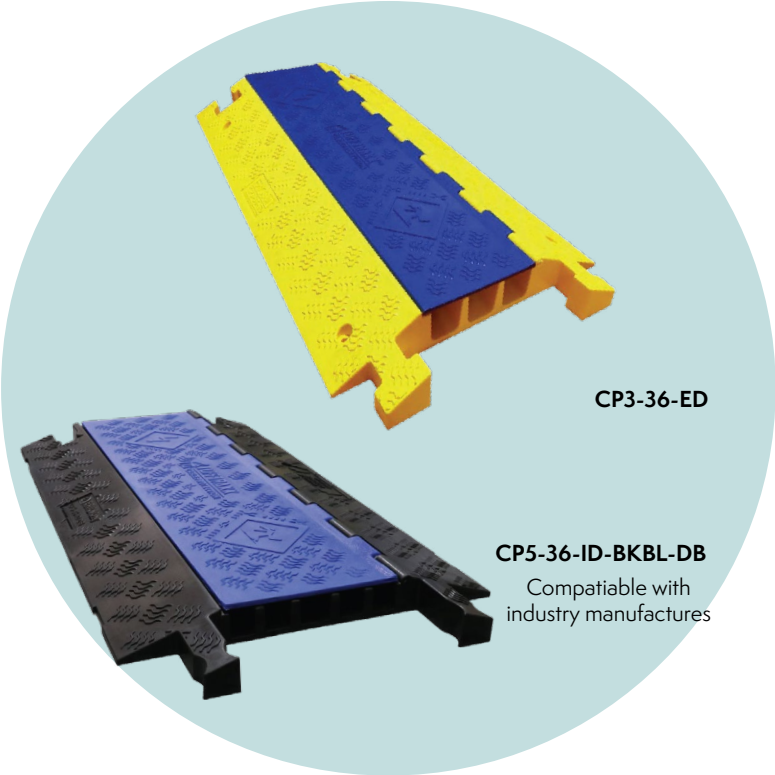

INDUSTRY LEADING FEATURES:

- Exceeds industry code requirements for Cable & Hose Protection
- Crush resistant and UV stabilized polyurethane
- Rugged, All-Weather, and Chemical-Resistance
- Best-in-class load rating to 50,000 lbs. per axle
- Slip Resistant channel cover with rugged fiberglass hinge
- Rounded dividers protect cables from snags
- Convenient stake-down holes to prevent movement
- Easy-carry handles on back
- TT-Cart for easy jobsite transport
- Cover and base available in custom colors and logo

UNIQUE CUSTOMIZATION AVAILABLE

Custom colored base, cover, and logo combinations are available. Contact an Ericson representative.

APPLICATIONS:

- Construction Sites
- Oil & Gas Extraction
- Refineries
- Mines
- Utilities
- Transportation
- Food Processing
- Stadiums & Arenas
- Conventions & Fairs
- Rental Services

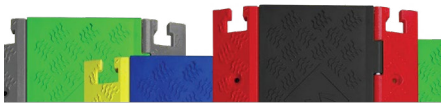

Custom colors available

Custom logo here

Unique Features:

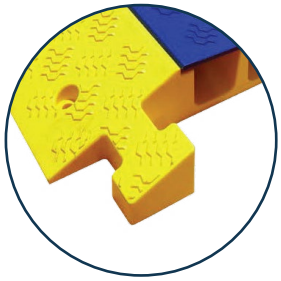

T-Style connector interlocks for secure operation

DB-Style Connector (CP5-36-ID-BKBL-DB model only)

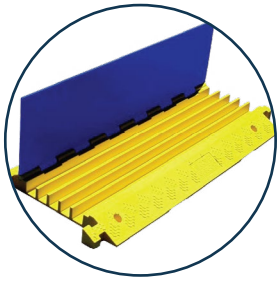

Hinged lid for easy cable loading

Channels accommodate a range of cable diameters

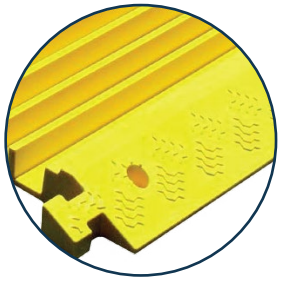

Stake down holes for temporary & permanent installation

TUFFTRAXX®

CABLE PROTECTOR WITH "DB" CONNECTOR

Part Number (Base color shown)	Number of channels	Length	Width	Height	Channel Width	Channel Height	Weight (lbs)	Load Rating per axle (lbs)
Industrial Duty - Black Base, Blue Lid - DB connector								
CP5-36-ID-BKBL-DB*	5	36.0"	19.8"	2.0"	1.3"	1.3"	21.6	27000

Note: Product mates with industry manufacturers and rental market standards

CABLE PROTECTOR WITH "T" CONNECTOR

Part Number (Base color shown)	Number of channels	Length	Width	Height	Channel Width	Channel Height	Weight (lbs)	Load Rating per axle (lbs)
Industrial Duty - Yellow Base, Blue Lid								
CP5-36-ID	5	36.0"	17.3"	2.0"	1.4"	1.3"	20.6	27000

CABLE PROTECTOR WITH "T" CONNECTOR - EXTREME DUTY

Part Number (Base color shown)	Number of channels	Length	Width	Height	Channel Width	Channel Height	Weight (lbs)	Load Rating per axle (lbs)
Exteme Duty - Yellow base, Blue Lid								
CP3-36-ED	3	36.0"	20.0"	3.1"	2.2"	2.3"	29.5	50000
CP5-36-ED	5	36.0"	19.5"	2.3"	1.4"	1.3"	23.5	50000

CABLE FILL CHART:

Cord Type	Voltage	CP5-36-ID (1.33" Max Diameter)	CP5-36-ED (1.25" Max Diameter)	CP3-36-ED (2" Max Diameter)
SOOW Portable Cord	600V	2ga/4C	2ga/4C	2ga/5C
SOOW Control Cord	600V	12ga, 20C	12ga/20C, 14ga/24C, 16ga/44C	ALL
Type W Single Conductor	2000V	500 MCM	350 MCM	>500 MCM
Type W Multi-Conductor	2000V	2ga/3C, 4ga/4C	2ga/2C, 4ga/4C, 6ga/5C	3/0ga-4C, 4/0ga-3C
Type SC Single Conductor	600V	>4/0	>4/0	>4/0
Welding Single Conductor	600V	>500 MCM	500 MCM	>500 MCM
Type G Multi-Conductor	2000V	4ga/4C	4ga/4C	3/0ga/4C

ACCESSORIES:

Part Number	Description
CP-GRIPKIT	Accessory Kit, anti-slip grit tape for TuffTraxx®
TT-CART	Cart, transport and storage for TuffTraxx®, max capacity = 10 units

TUFFTRAXX™ VS COMPETITORS

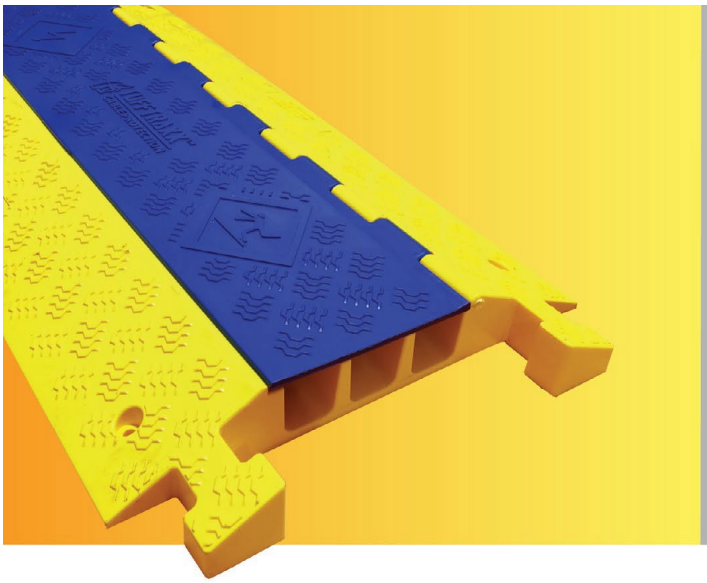

Not all cable protectors are created equal.

Don't be fooled by cheap imports — when performance, safety, and durability matter, **Ericson's TUFFTRAXX™** leaves the competition in the dust (literally). Every extra dollar buys years of performance — an investment that pays for itself many times over.

TUFFTRAXX™ 100% Polyurethane		Imported Rubber Competitors
Premium industrial-grade polyurethane for maximum strength & flexibility	**Material Quality**	Low-grade recycled rubber with poor bonding
100% clean – no foreign debris	**Contaminants**	Foreign contaminants within rubber molding process
Withstands extreme loads — trucks, forklifts, and heavy machinery	**Durability**	Brittle; can crumble under light loads
Years of dependable service without breaking down	**Longevity**	Breaks down quickly; crumbles, smells bad
Made in USA with rigorous quality control	**Manufacturing**	Made in China with inconsistent production standards
No surprise import tariffs	**Tariff Costs**	2× price increase once tariffs apply
Proven success in data centers, construction, and industrial applications	**Track Record**	These products have not been proven successful

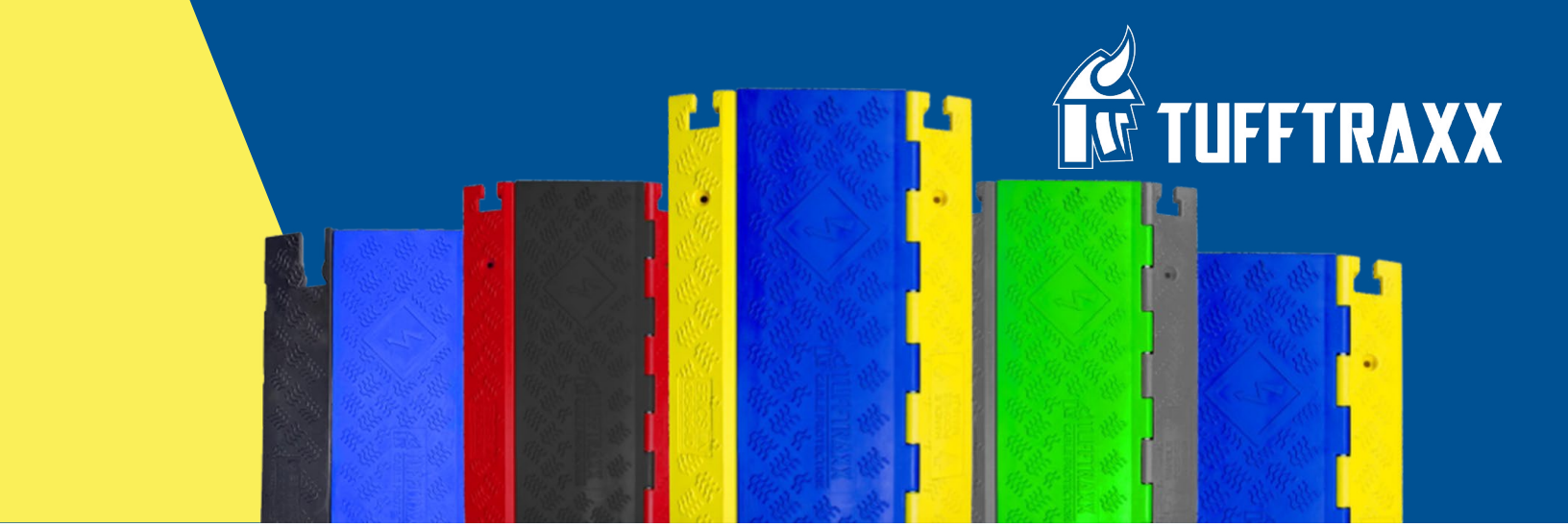

TUFFTRAXX™ CUSTOMIZATION GUIDELINES

Our high-performance TuffTraxx™ cable and hose protectors are now available with a fully customizable appearance. We're offering custom logo engraving and color choices to create fully branded equipment for your workplace. Your unique artwork replaces the TuffTraxx™ logo on the lid and the Ericson logo on the base using a molded-in insert (not a glued-on plaque), giving you a permanent, professional mark on every unit. Pair this with custom color options for both the base and the lid, and you have a completely personalized cable and hose protector designed to showcase your brand.

LOGO INSERT LOCATION AND SIZE:

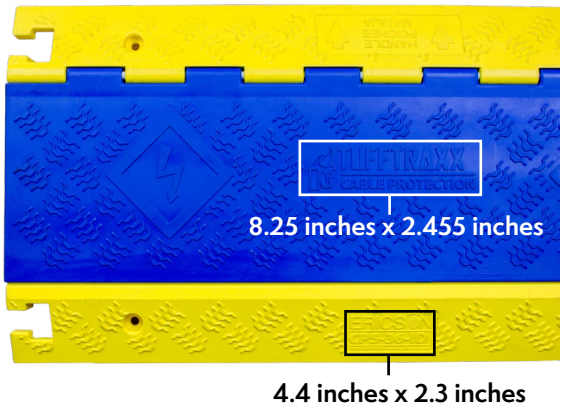

Artwork File Types & Colors: A vector file is required and Ericson can utilize most formats including: .EPS, .AI, .DWG/.DXF, .PS, .CDR/.CMX. No JPG, TIFF, or other raster graphics will be accepted. All artwork should be formatted in black and white with no gradients. Areas in black will be raised in the final product.

Text size and spacing: Given the way our product is manufactured, small details in logos and text may not be prevalent as in the artwork or may be lost entirely. To assist in this process, we have created minimum text sizes as well as minimum distances between them.

Minimum text height: 0.25 inch (1/4)
Minimum text or line width: 0.080 inch
Minimum distance between positive/negative spaces: 0.031 inch (1/32)

Mold Insert and Engraving						Custom Color Selection	
*Inserts For	Material	Size (in) L	Size (in) W	Lead Time	Minimum Order	Color	Minimum Order
LID: CP3, CP4, CP5	Aluminum	8.25	2.455	4 weeks	100pcs	RAL or Pantone #	100pcs
BASE: CP3, CP4, CP5		4.4	2.3				

* Contact factory for number of inserts required if personalizing more than 1 Part. Some inserts are transferable among other parts.

OUR CAPABILITIES

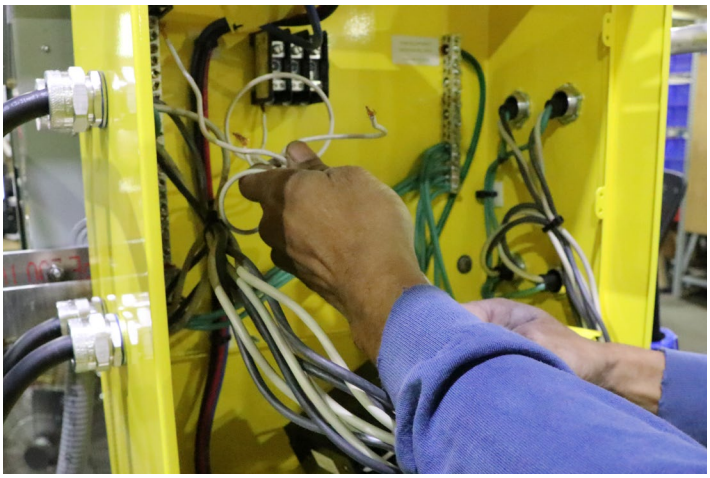

Electrical Assembly

Electrical assembly integrates components into fully functional systems ready for deployment. Rigorous testing and quality control ensure reliability, safety, and consistent performance in the field.

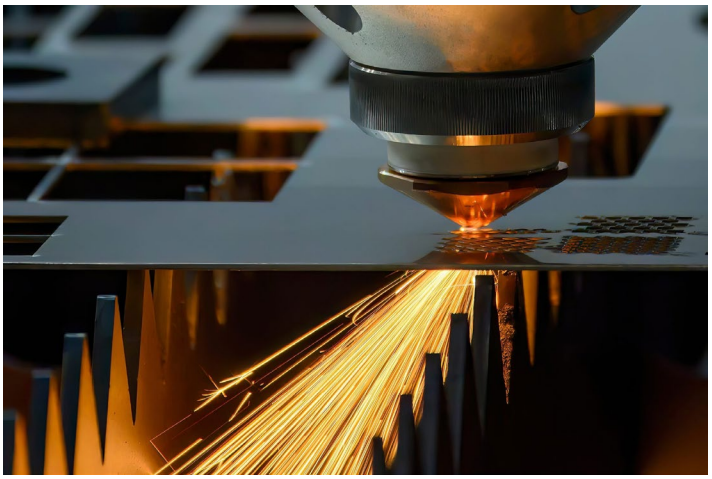

Metal Fabrication

Advanced metal fabrication capabilities include laser tube and sheet cutting, CNC bending, and precision welding. Robotic welding and integrated processes ensure accuracy, repeatability, and efficient production at scale.

3D Printing

3D printing enables rapid prototyping and low-volume production with speed and flexibility. This capability supports design validation, complex geometries, and faster iteration from concept to production.

Powder Coating

Powder coating provides a durable, uniform finish designed to withstand demanding environments. The process enhances corrosion resistance, appearance, and long-term performance of finished components.

Injection Molding

Injection molding supports high-volume production of durable, consistent components across a range of applications. Controlled processes and tooling expertise ensure tight tolerances, repeatability, and reliable performance.

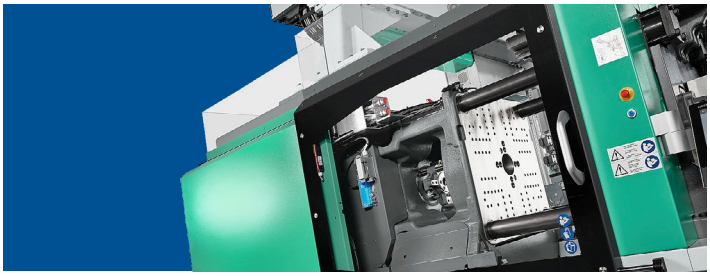

CUSTOM ENGNEERED SOLUTIONS

You've seen our standard products—built to solve real problems, day after day.

But not every application fits neatly into a catalog. When your requirements push past what's available—unique loads, harsh environments, unconventional layouts—Ericson steps beyond standard and engineers exactly what's missing. That's the purpose of Engineered Solutions: engineered electrical systems built around what your project demands.

SYSTEM-DRIVEN ENGINEERING

System-driven engineering: Power transformation and distribution—Portable Transformation Units, Power Distribution Units, and Custom Distribution Units—integrated with factory-built cordsets, cable protection, and temporary lighting to function as a single, coordinated system.

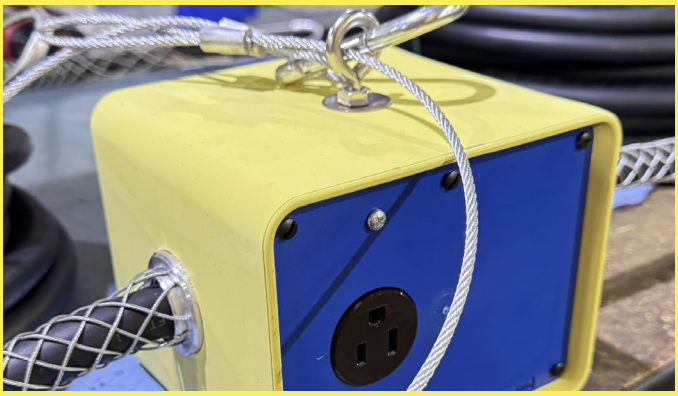

QUICK CONNECT LIGHTING SYSTEM

Engineered to deliver OSHA-compliant light levels exactly where they're needed, combining fast installation, voltage drop analysis, and application-specific design from our product applications team to create a safe, productive jobsite while maximizing cost efficiency.

APPLICATIONS TEAM EXPERTISE

Front-end layout and planning support that brings clarity to complex jobsites—reducing uncertainty, rework, and field improvisation.

Reach out to your Ericson representative or contact us at www.ericson.com.

ERICSON
SAFETY IS OUR STANDARD

4323 Hamann Parkway
Willoughby, OH 44094
info@ericson.com
1.800.ERICSON
L1000936C